

JACKSONVILLE
AVIATION AUTHORITY
 HERLONG AIRPORT
 JACKSONVILLE, FLORIDA

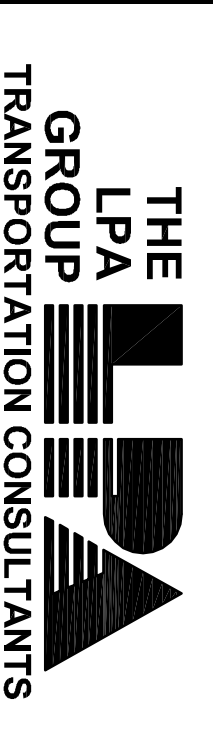

THE LPA GROUP
TRANSPORTATION CONSULTANTS

ATLANTA, GA • BOSTON, MA • CHARLOTTE, NC
 CHARLOTTE, NC • CHICAGO, IL • COLUMBIA, SC
 GREENSBORO, NC • JACKSONVILLE, FL • KNOXVILLE, TN
 MOBILE, AL • ORLANDO, FL • RALEIGH, NC • RICHMOND, VA
 SASSAFRUSSETT, MA • TAMPA, FL • WEST PALM BEACH, FL

Designer: TGM

Technician: TGM

Checked by: TF

Project Number: PL502022

- NOTES**
1. ALL ELEVATIONS ARE BASED ON NAVD88, ABOVE MEAN SEA LEVEL (AMSL).
 2. OBSTRUCTIONS TAKEN FROM: DIGITAL OBSTACLE FILE (DOF) DATED MARCH 12, 2006.
 3. BASE MAP TAKEN FROM THE U.S.G.S. 7.5 MINUTE SERIES QUADS.
 4. SEE INNER PORTION OF THE APPROACH SURFACE PLAN VIEW DETAILS FOR CLOSE-IN OBSTRUCTIONS.
 5. HEIGHT RESTRICTION ZONING IS REGULATED ACCORDING TO THE STATUTES CONTAINED IN CHAPTER 656 PART 10 OF THE CITY OF JACKSONVILLE ZONING CODE TITLED "REGULATIONS RELATED TO AIRPORTS AND LANDS ADJACENT TO".

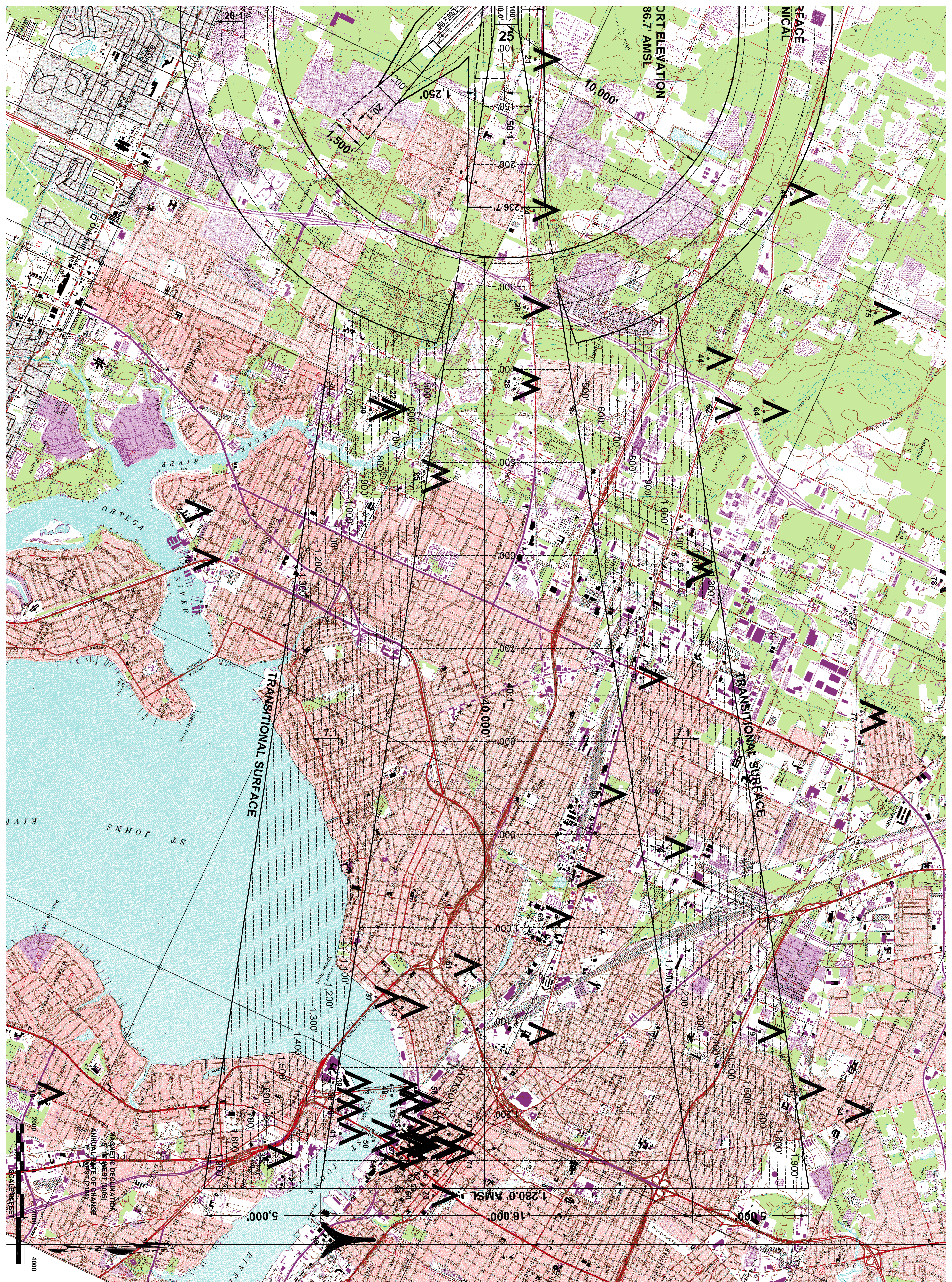

REVISIONS	
No. Description	Date By

Project Name: **MASTER PLAN UPDATE**

Drawing Name: **AIRPORT AIRSPACE DRAWING (3 of 5)**

FAA A.L.P. Project Number: **PL502022**

Autocad Drawing Reference: **PL502022.dwg**

Date: **MARCH 2008**

Scale: **1" = 2,000'**

Division: **PLANNING**

Drawing Number: **8**