

**JACKSONVILLE**  
**AVIATION AUTHORITY**  
 HERLONG AIRPORT  
 JACKSONVILLE, FLORIDA

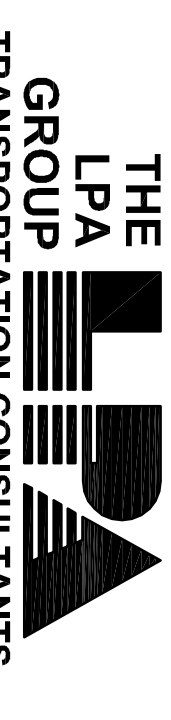

**THE LPA GROUP**  
**TRANSPORTATION CONSULTANTS**  
 ATLANTA, GA - BATON ROUGE, LA - CHARLESTON, SC  
 CHARLOTTE, NC - CHICAGO, IL - COLUMBIA, SC  
 GREENSBORO, NC - JACKSONVILLE, FL - KNOXVILLE, TN  
 MOBILE, AL - ORLANDO, FL - RALEIGH, NC - RICHMOND, VA  
 SASSAFRATTA, VA - TAMPA, FL - WEST PALM BEACH, FL

Designer: \_\_\_\_\_  
 TGM \_\_\_\_\_  
 Technician: \_\_\_\_\_  
 TGM \_\_\_\_\_  
 Checked by: \_\_\_\_\_  
 TF \_\_\_\_\_  
 Project Number: \_\_\_\_\_  
 PL502022

**NOTES**

- ON AIRPORT LAND USE
- AVIATION RELATED DEVELOPMENT
- COMMERCE / INDUSTRIAL DEVELOPMENT
- OFF AIRPORT LAND USE
- LOW DENSITY RESIDENTIAL
- MEDIUM DENSITY RESIDENTIAL
- NEIGHBORHOOD COMMERCIAL
- COMMUNITY / GENERAL COMMERCIAL
- RECREATION & OPEN SPACE
- PUBLIC BUILDINGS & FACILITIES
- LIGHT INDUSTRIAL
- OFF AIRPORT LAND USE TAKEN FROM CITY OF JACKSONVILLE - LAND USE LAYER 2007.

REVISIONS	
No.	Description

Drawing Name: **MASTER PLAN UPDATE**

Project Name: **ON-AIRPORT LAND USE DRAWING (2005 NOISE CONTOUR)**

FAA A.I.P. Project Number: \_\_\_\_\_

Antecedent Drawing Reference: \_\_\_\_\_

Date: **MARCH 2008**

Division: **PLANNING**

Scale: **1" = 500'**

Drawing Number: **9**

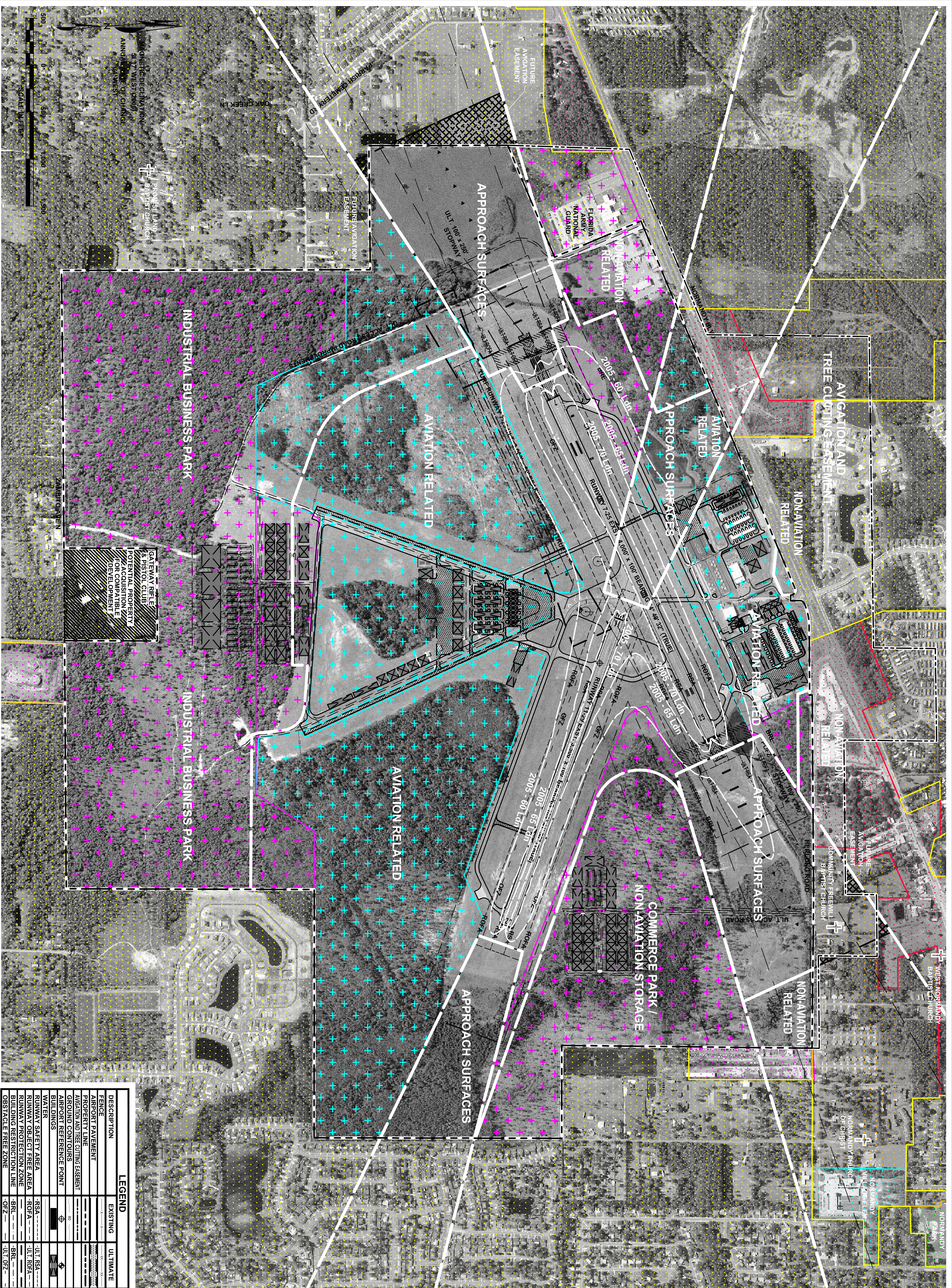

**LEGEND**

DESCRIPTION	EXISTING	ULTIMATE
FENCE	---	---
AIRPORT PAVEMENT	---	---
PROPERTY LINE	---	---
AVIATION AND TREE CUTTING EASEMENT	---	---
GROUND CONTOURS	---	---
AIRPORT REFERENCE POINT	---	---
BUILDINGS	---	---
WATER	---	---
RUNWAY SAFETY AREA	---	---
RUNWAY OBJECT FREE AREA	---	---
RUNWAY PROTECTION ZONE	---	---
BUILDING RESTRICTION LINE	---	---
OBSTACLE FREE ZONE	---	---

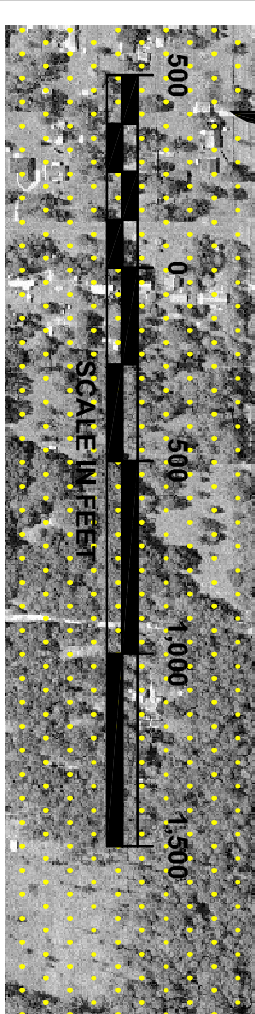

MAGNETIC DECLINATION  
 9.17 WEST (2007)  
 ANNUAL CHANGE OF CHANGE  
 0.1 WEST